

IT'S ONLY A PAPER MOON

1st E♭ Alto Saxophone

Arranged for Orchestra by
Jimmy Lally

Words by BILLY ROSE & E. Y. HARBURG
Music by HAROLD ARLEN

Copyright MCMXXXIII, by Harms, Inc. New York
Chappell & Co. Ltd., 50, New Bond Street, London, W.1. & Sydney
Any arrangement or quotation of this composition without the consent of the owner is an infringement of copyright

9589

All rights reserved
International Copyright Secured
42780

1st E \flat Alto Saxophone

IT'S ONLY A PAPER MOON

2nd E \flat Alto Saxophone

Arranged for Orchestra by
Jimmy Lally

Words by BILLY ROSE & E. Y. HARBURG
Music by HAROLD ARLEN

Slowly

mf *Soli*

Refrain

mp *Soli*
mf

Soli
< *mf*
mp

Copyright MCMXXXIII, by Harms, Inc. New York
Chappell & Co. Ltd., 50, New Bond Street, London, W.1. & Sydney

9589

All rights reserved
International Copyright Secured
42700

Any arrangement or adaptation of this composition without the consent of the owner is an infringement of copyright

2nd Eb Alto Saxophone

IT'S ONLY A PAPER MOON

1st B \flat Tenor Saxophone

Arranged for Orchestra by
Jimmy Lally

Words by BILLY ROSE & E. Y. HARBURG
Music by HAROLD ARLEN

Slowly

mf

Soli

Refrain

mp

Soli

mf

Soli

mf

mp

ON THE PERFORMING RIGHT SOCIETY'S RETURNS WHENEVER IT IS PUBLICLY PERFORMED

Copyright MCMXXXIII, by Harms, Inc. New York
Chappell & Co. Ltd., 50, New Bond Street, London, W.1. & Sydney.

9589

All rights reserved
International Copyright Secured
42790

Any arrangement or adaptation of this composition without the consent of the owner is an infringement of copyright

1st B \flat Tenor Saxophone

PLEASE INCLUDE THE TITLE OF THIS WORK

IT'S ONLY A PAPER MOON

2nd B^b Tenor Saxophone

Arranged for Orchestra by
Jimmy Lally

Words by BILLY ROSE & E. Y. HARBURG
Music by HAROLD ARLEN

Slowly

mf

Soli

Refrain

mp

Soli

mf

mf

Soli

mf

mp

Copyright MCMXXXIII, by Harms, Inc. New York
Chappell & Co. Ltd., 50, New Bond Street, London, W.1. & Sydney

9589

All rights reserved
International Copyright Secured
Any arrangement or adaptation of this composition without the consent of the owner is an infringement of copyright. 42790

2nd B \flat Tenor Saxophone

IT'S ONLY A PAPER MOON

1st Trumpet in B \flat

Arranged for Orchestra by
Jimmy Lally

Words by BILLY ROSE & E. Y. HARBURG
Music by HAROLD ARLEN

Slowly

Refrain

PLEASE RETURN TO THE PERFORMING RIGHT SOCIETY'S RETURNS WHENEVER IT IS PUBLICLY PERFORMED

Copyright MCMXXXIII, by Harms, Inc. New York
Chappell & Co. Ltd., 50, New Bond Street, London, W.1. & Sydney
Any arrangement or adaptation of this composition without the consent of the owner is an infringement of copyright

9589

All rights reserved
International Copyright Secured
42780

1st Trumpet in B \flat

Soli
mf

1^o 2^o In hat
mp

Open (lead)
mf

PAGE TWENTY-THREE OF THIS WORK

IT'S ONLY A PAPER MOON

2nd Trumpet in B^b
Arranged for Orchestra by
Jimmy Lally

Words by BILLY ROSE & E. Y. HARBURG
Music by HAROLD ARLEN

Slowly

mf *mp*

Refrain

Soli *mf*
Hush mute

Soli *mf*

Copyright MCMXXXIII, by Harms, Inc. New York
Chappell & Co. Ltd., 50, New Bond Street, London, W.1. & Sydney
Any arrangement or adaptation of this composition without the consent of the owner is an infringement of copyright

9589

All rights reserved
International Copyright Secured
42790

2nd Trumpet in B \flat

Soli

In hat

IT'S ONLY A PAPER MOON

1st Trombone

Arranged for Orchestra by
Jimmy Lally

Words by BILLY ROSE & E. Y. HARBURG
Music by HAROLD ARLEN

Slowly

mf

Refrain

Soli
mf
Hush mute

Soli
mf

ON THE PERFORMING RIGHT SOCIETY'S RETURNS WHENEVER IT IS PUBLICLY PERFORMED

Copyright MCMXXXIII, by Harms, Inc. New York
Chappell & Co. Ltd., 50, New Bond Street, London, W.1. & Sydney
Any arrangement or adaptation of this composition without the consent of the owner is an infringement of copyright

9589

All rights reserved
International Copyright Secured
42790

1st Trombone

PLEASE INCLUDE THE TITLE OF THIS WORK

IT'S ONLY A PAPER MOON

Bass

Arranged for Orchestra by
Jimmy Lally

Words by BILLY ROSE & E. Y. HARBURG
Music by HAROLD ARLEN

Slowly

Refrain

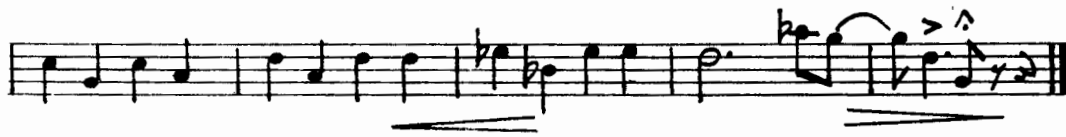
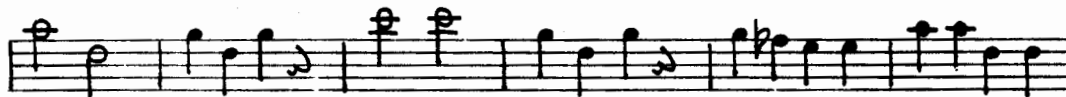
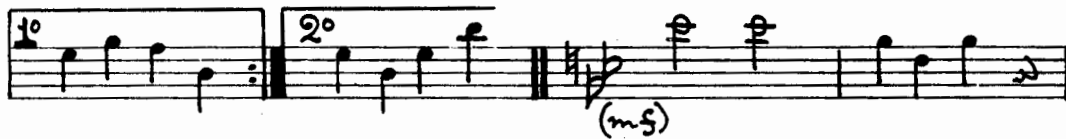
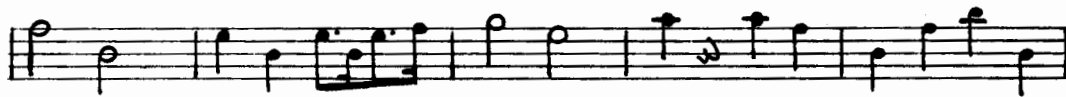
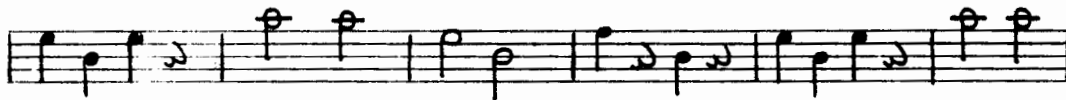
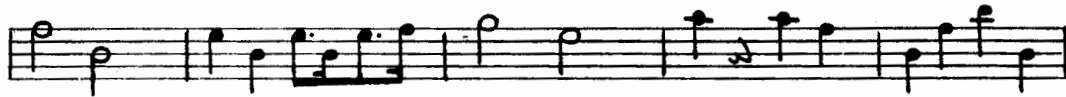
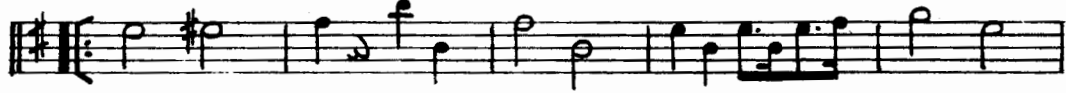

Copyright MCMXXXIII, by Harms, Inc. New York
Chappell & Co. Ltd., 50, New Bond Street, London, W.1. & Sydney

9589

All rights reserved
International Copyright Secured
Any arrangement or adaptation of this composition without the consent of the owner is an infringement of copyright 42790

IT'S ONLY A PAPER MOON

Arranged for Orchestra by
Jimmy Lally

Words by BILLY ROSE & E. Y. HARBURG
Music by HAROLD ARLEN

Slowly

Piano

mf

G G#dim Am7 Bm Am7 D9 G G#dim Am7 D9

REFRAIN

Say it's on-ly a pa-per moon, Sail-ing o-ver a card-board sea; But it wouldn't be

G G#dim Am7 Bm Am7 D9 Am7 D9 G D7 G G9

make-be-lieve If you be-lieved in me. Yes, it's on-ly a can-vas sky,

C6 D7 Am7 D7 G Am7 D9 G G#dim Am7 Bm Am7 D9

Hang-ing o-ver a mus-lin tree; But it wouldn't be make-be-lieve If you be-lieved in me.

Am7 D9 G D7 G G9 C6 D7 Am7 D7

With-out your love it's a hon-ky-tonk pa-rade; With-

G Am7 Eb6 Gmaj7 G6 C Am7 D9 G

ON THE PERFORMING RIGHT SOCIETY'S RETURNS WHENEVER IT IS PUBLICLY PERFORMED

Copyright MCMXXXIII, by Harms, Inc. New York
Chappell & Co. Ltd., 50, New Bond Street, London, W.1. & Sydney
Any arrangement or adaptation of this composition without the consent of the owner is an infringement of copyright

9589

All rights reserved
International Copyright Secured
42790

Piano

out your love, it's a mel-o-dy played in a pen-ny ar-cade. It's a Barnum and

Am7 Eb6 Gmaj7 G6 Dm6 E7 A9 D9+ G G#dim

Bai-ley world, Just as phony as it can be, But it wouldn't be make be-lie e If you

Am7 Bm Am7 D9 Am7 D9 G D7 G G9 C6

— be-lieved in me. —

D7 Am7 D7 G Am7 D7 G Cm7 Gb6 Bbmaj7 Bb6 Eb

Tutti

Cm7 F9 Bb Cm7 Gbm6 Bbmaj7 Bb6 Fm6 G7

C9 F9+ Bb Fdim Cm7 Dm Cm7 F9 Cm7 F9 Bb F7 Bb Bb9

Eb F7 Cm7 F7 Gb7 Dbm7 Gb7 Cm7 F7 Cb9 Bb9

PLEASE INCLUDE THE TITLE OF THIS WORK

IT'S ONLY A PAPER MOON

Drums

Arranged for Orchestra by
Jimmy Lally

Words by BILLY ROSE & E. Y. HARBURG
Music by HAROLD ARLEN

Slowly

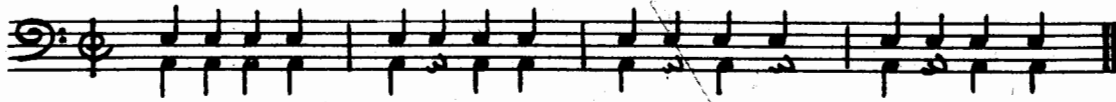

Refrain

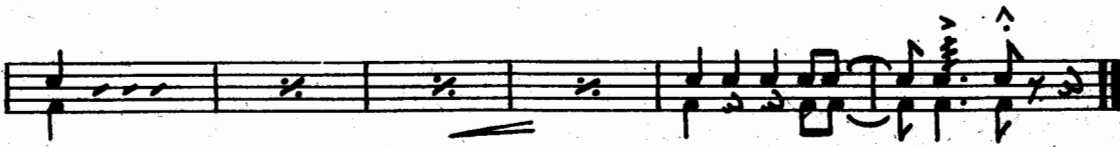
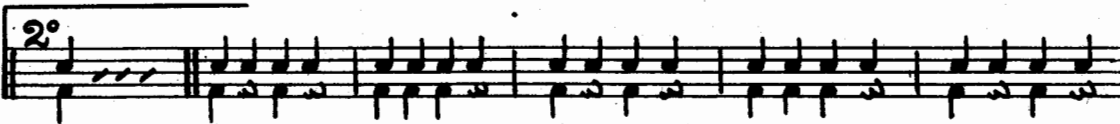
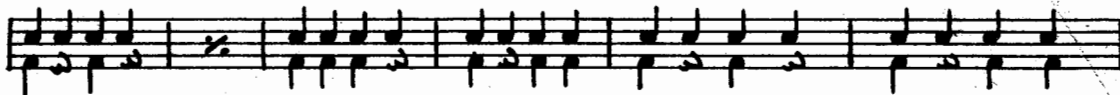
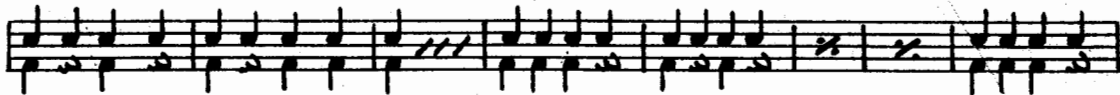
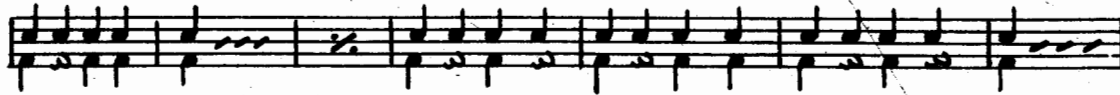
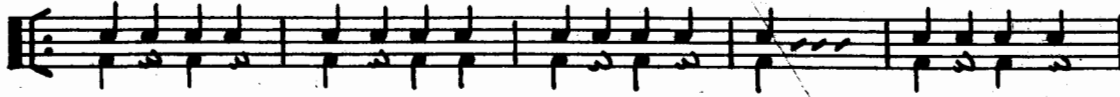

Copyright MCMXXXIII, by Harms, Inc. New York
Chappell & Co. Ltd., 50, New Bond Street, London, W.1. & Sydney
Any arrangement or adaptation of this composition without the consent of the owner is an infringement of copyright

9589

All rights reserved
International Copyright Secured
43790